

ம.ப.மா.ந.எண் 52/70
 த.க. நாள் 18.6.70. கி9த எண் 59/70 ஓ.ல.2.

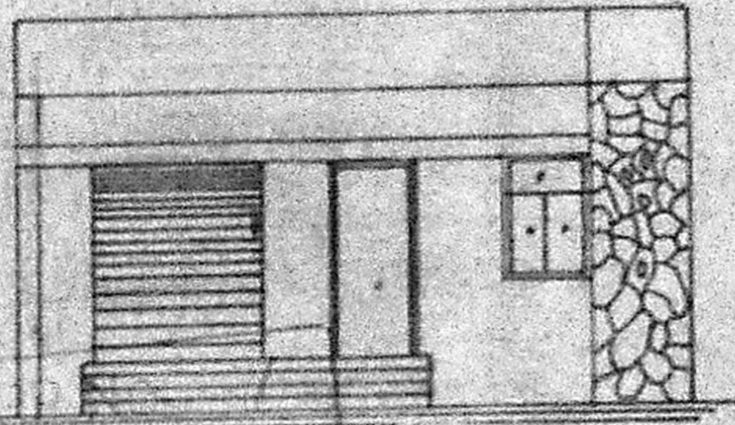

FRONT ELEVATION

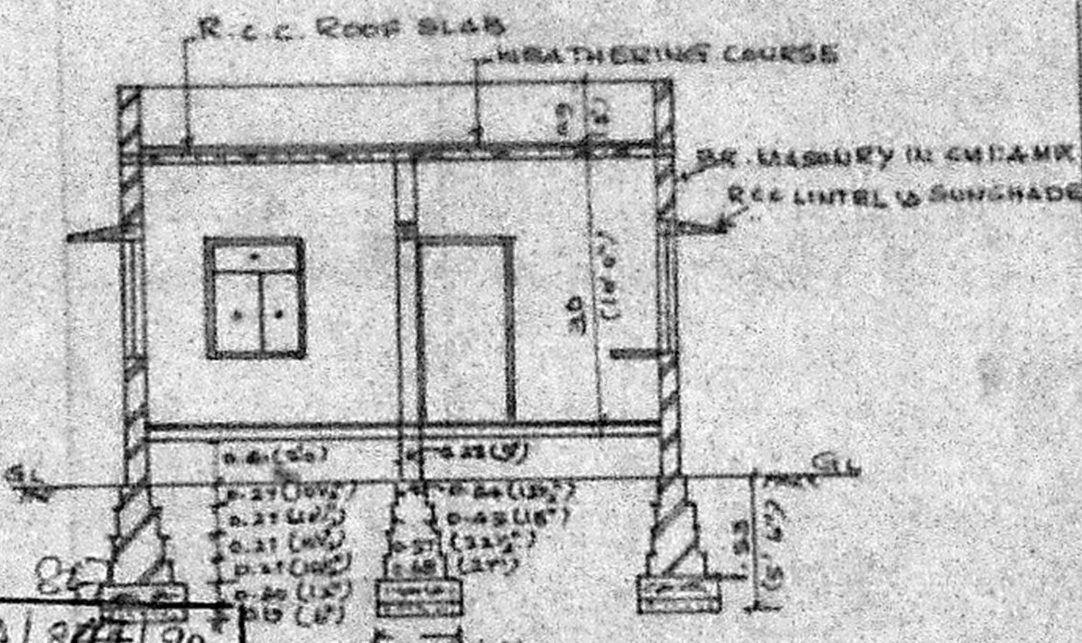

SECTION ON AB

KEY PLAN

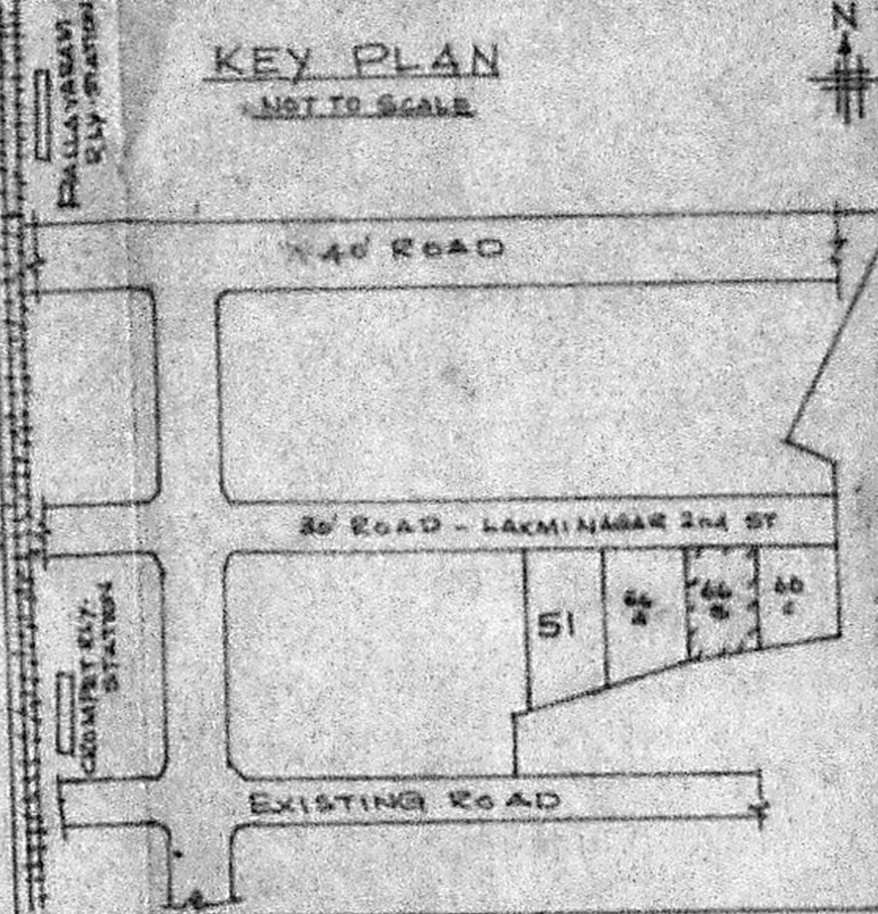

SPECIFICATION
 FOUNDATION IN CC 1:4:8 MIX
 MASONRY IN STOCK BRICKS IN CM 1:6 MIX
 FOR FOUNDATION, BASEMENT SUPER STRUCTURE
 RCC ROOF SLAB IN CC 1:2:4 MIX AND TOP
 WEATHER PROOFED AS PER M.D.S.S.
 RCC LINTEL, SUNSHADE ETC. IN CC 1:2:4 MIX
 MOSAIC TILE FLOORING OVER A CC BED OF
 1:3:6 MIX (4") 100mm THICK
 PLASTERING IN CM 1:4 MIX 12mm C_{1/2} THICK
 SUPERKEM WASHING THREE COATS
 PAINTING TWO COATS OVER PRIMER
 VARNISHING THREE COATS

T.W. DOORS & WINDOWS
 R.S. ROLLING SHUTTER (6'0" x 8'0") 1.00 x 240
 D. PAVELLED DOOR (5'0" x 6'9") 0.4 x 200
 D2 FLUSH DOOR (3'0" x 6'9") 0.4 x 100
 W1 WINDOW GLAZED (3'0" x 3'0") 0.3 x 100
 V1 VENTILATOR (3'0" x 12") 0.4 x 60

COLOUR REFERENCE
 PROPOSALS [] ROADS []
 BOUNDARY LINE []
 AREA DETAILS []
 AREA OF PLOT 120.5M² (129560FT²)
 AREA OF PROPOSED CONSTN. 49.44M² (529 -)

Planning Permit No. A/377/90
APPROVED
 SUBJECT TO THE CONDITIONS IN
 THIS OFFICE LETTER
 No. A/1334/90 Dtd. 11-7-90
 C. R. Umale
 FOR MEMBER SECRETARY
 MADRAS METROPOLITAN
 DEVELOPMENT AUTHORITY
 MADRAS - 600 008

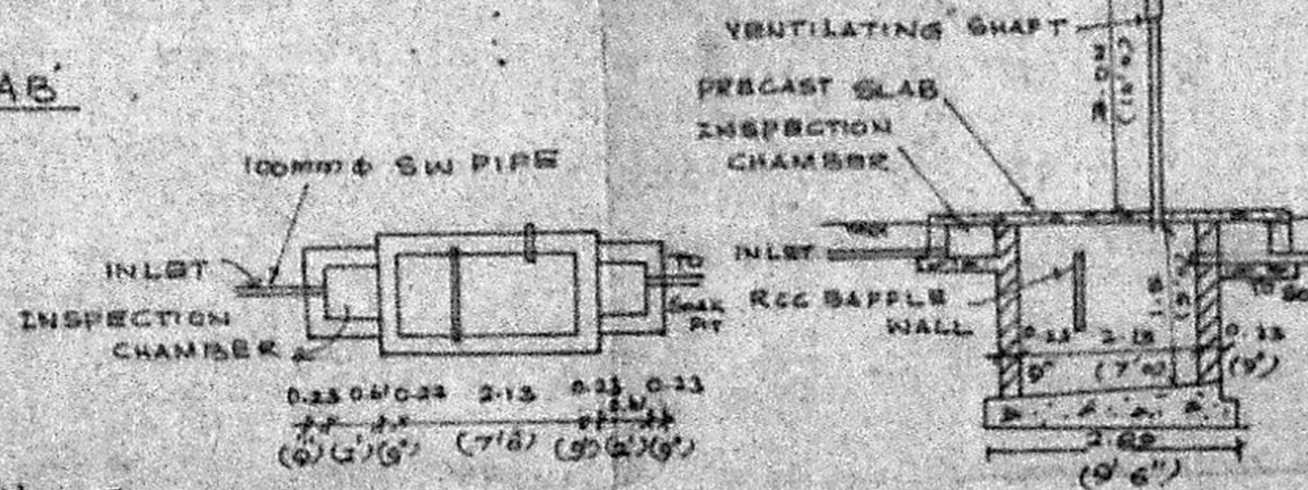

PLAN OF SEPTIC TANK

SECTION

NOTE
 ALL DIMENSIONS ARE IN METRES, UNLESS
 OTHERWISE SPECIFIED
 SCALE = 1:100 (1" = 8'0")

PLAN SHOWING THE PROPOSED
 RESIDENTIAL BUILDING AT
 PLOT NO 66B, SNO: 430 Pt
 2nd STREET, JAMIN PALLAVARAM
 MADRAS

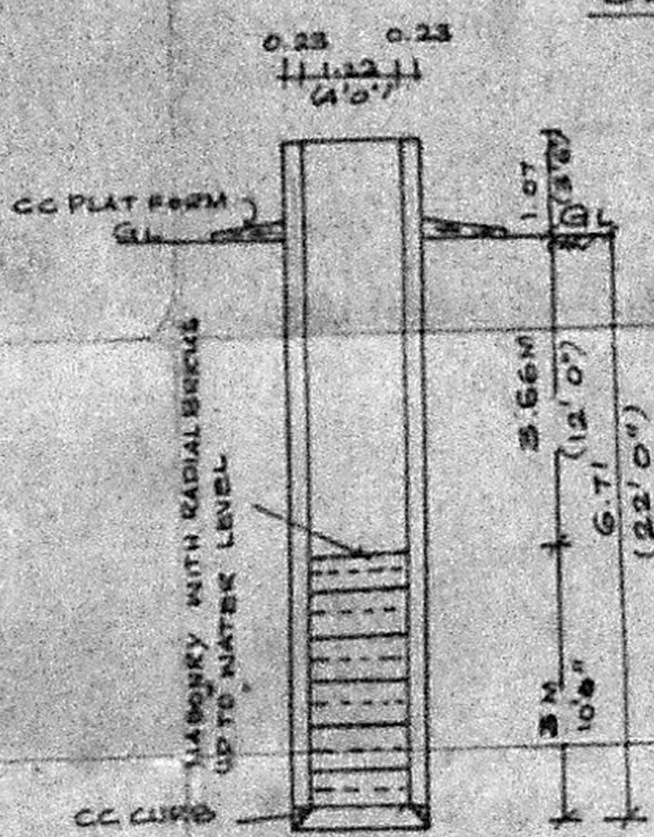
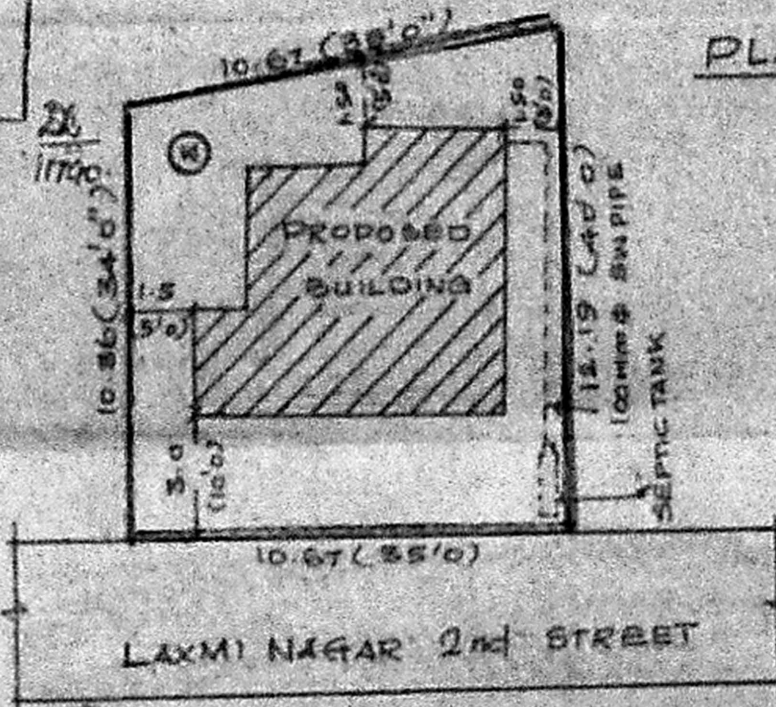
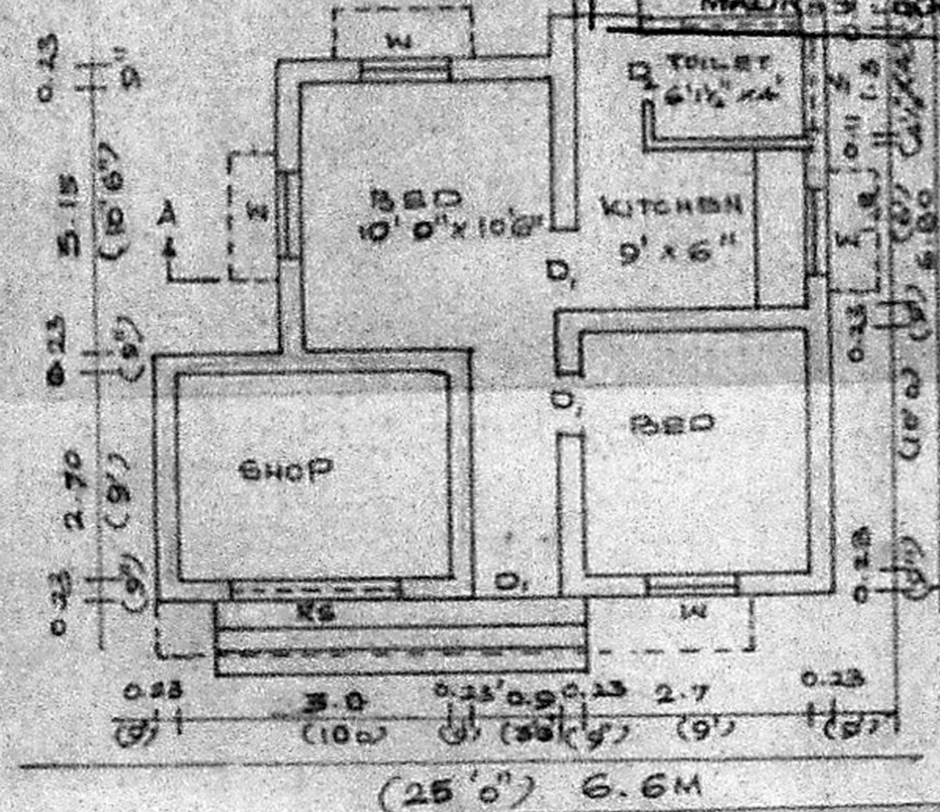

SECTION OF WELL

P.C. Gowri Shankar, B.E.
 Civil Engineer
 Licenced Surveyor No. 257
 Corporation of Madras
 Off. 151, Govindan Road,
 (Near Srinivasa Theatre)
 West Mambalam, MADRAS-35
LICENCED SURVEYOR

OWNER